

How to follow the art trail

Discover the trail of fabulous art installations as you journey around Port Lincoln. Check off each piece as you find it on this brochure!

Have fun and take photos along the art trail - feel free to tag #eyreartsaction on Instagram as you go - we'd love to share in your adventures!

PORT LINCOLN art trail



Visit eyreartsaction.com.au for more information, upcoming events and arts initiatives.



**REGIONAL
arts
AUSTRALIA**

THIS TRAIL IS MADE POSSIBLE THROUGH REGIONAL ARTS AUSTRALIA
CULTURAL ACCELERATOR FUNDING PROGRAM.



**REGIONAL
arts
AUSTRALIA**

ea
EYRE ARTS ACTION INC.

TICK OFF AS YOU FIND EACH PIECE OF ART!

01

Fish on a Bike Sculpture

ArtEyrea, 25 Mortlock Terrace, Port Lincoln

Artist : Casey van Seville

The sculpture has suffered many ordeals including being stolen from the roof! After extensive publicity it was discovered at a garden in the Barossa Valley!



02

Something Fishy Mural

Drakes Supermarket, Porter Street, Port Lincoln

Artists : Karen Carr, Kate Eglinton and the community

Something Fishy is a gorgeous mosaic mural, which celebrates the culturally diverse community on the Eyre Peninsula.



Soar Above

92 Washington Street
Artist: Kosiel (Josh Harris)

This mural was painted as part of the 2019 SALT Festival. 'Trying to spread a bit of positive vibe in a world flooded with constant negativity' -Josh Harris.

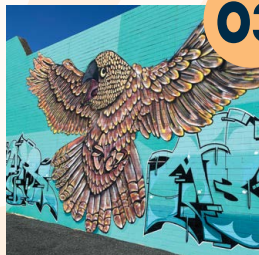

03

Reflection Space

19-21 King Street, Port Lincoln (In front of Boston Hotel)

Artists: Karen Carr and community

This installation is a suicide prevention reflection space and consists of mosaic plaques and wooden benches and is positioned to take in the beautiful Port Lincoln foreshore views.



Seascape Mural

Eyre Street, Port Lincoln (Near Port Lincoln Yacht Club)
Artist: Seb Humphries, West Coast Youth, Port Lincoln High School, Community Learning Centre

Seb, a specialist in aerosol art and large scale murals, visited Port Lincoln to lead a street art project with local artists and young people to teach them tricks and techniques in aerosol art.

05



06

Seven Sisters

Where: The Red Shed, The Wharf
Artist: Vera Richards

This piece tells the Barngarla Dreaming of Port Lincoln and surrounds as well as songlines and creation stories that cross Australia such as the Seven Sisters Dreaming.



Makybe Diva Sculpture

Tasman Terrace, Port Lincoln (Near end of town jetty)
Artist: Ken Martin

The life-size statue of three-time Melbourne Cup winner, Makybe Diva, was installed in 2006, paying homage to the home town of her owner, Tony Santic.



07

'Playspace' Children's Park Artwork

60 Tasman Tce, Port Lincoln (Near end of town jetty)
Artists: Barngarla First Nations

The fish embedded into the path are representative of moving into a KUJU (historical fish trap of the area), while other elements feature words in both English and Barngarla.



08

Tuna Poler Sculpture

60 Tasman Tce, Port Lincoln (near end of town jetty)
Artist: Ken Martin

This sculpture acknowledges the Southern Bluefin Tuna 'Thunnus maccoyii' and reflects on the lives and contribution of Polers, Crew and land based Supporters.

09



10

Wattle You Do

75 Tasman Tce, Port Lincoln
Artists : Karen Carr, Jenny Silver, Susie Betts and the community

This installation consists of carved jetty pylon bench seats depicting local wattle seed pods with mosaic seeds scattered in the paving and a wooden sculpture of seed pods installed on a building wall nearby.



Pt Lincoln Wharf Recycle Project

66 Tasman Terrace Port Lincoln (Outside Nautilus Arts Centre)
Artist: Steve Green

The benches display the deep-rooted connection of the Ports to the community. The art pieces connect the community with the city, connecting the culture and its maritime past while providing a place to sit and relax.



11

12

Muroto + Pt Lincoln Commemorative Mosaic

66 Tasman Terrace Port Lincoln (Outside Nautilus Arts Centre)
Artist : Karen Carr

Celebrating 30 years of friendship and cultural exchange between the City of Port Lincoln and the City of Muroto, Japan. The 30 wattle & cherry blossoms symbolise three decades of friendship between the two cities.



Matthew Flinders & Trim Sculpture

66 Tasman Terrace Port Lincoln
(Outside Nautilus Arts Centre)
Artist: Mark Richards (UK Artist)

In 1802, Matthew Flinders visited Port Lincoln and named it in honour of his native province, Lincolnshire in Northern England. The statue is one of only three castings of a design by British sculptor, Mark Richards.

13



The Bugler

Corner of Flinders Highway and Lincoln Highway
Artist: Bodo Muche

'The Bugler', as this monument is known, is based on Leonard Francis Hall who was a member of the 10th Light Horse Brigade.

17



14

City of Port Lincoln Seating

Outside 53-54 Tasman Terrace
Artists: Mark Richards – Joinery, Ken Martin – Design

Made from timber which was salvaged when Brennan's Jetty was dismantled. This section of the main grain loading wharf was originally constructed in 1921-1923.



18

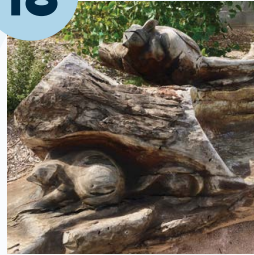

Heritage Trail Bench Sculpture

4 Margaret Avenue, Port Lincoln
Artist: Karen Carr

Large Australian timber carved with local native birds and animals to form a beautiful wooden bench, along the Heritage Trail path.

Fisherman's Monument

13 Jubilee Drive, Port Lincoln
Artist: Marijan Bekic

The Fisherman's Monument commemorates those who have been lost at sea. Sadly, on average, one name is added to the granite stones each year.

21



22

Seven Sisters Kallinyalla

10 Shaen Street, Port Lincoln
Artist: Susie Betts

Kalinyala (also known as Kallinyalla), meaning 'Place of Sweet Water' is the Barngarla name for Port Lincoln. The mural involved a collaboration of Barngarla People and Wirangu artist, Susie Betts. This site is of cultural significance.

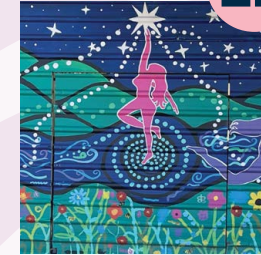

Aunty Connie Mosaic Couch

32 Washington St, Port Lincoln
Artist: Karen Carr and the community

Aunty Connie is a couch for conversation, contemplation and connection, a community engagement project.

15



Boston Bean Wall Mural

122 Mortlock Terrace, Port Lincoln
Artist: James Pedler

This mural features coffee flavoured eyes by local Street Artist, James Pedler.

19

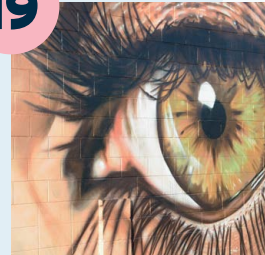

First Nations Mural on Pipeline

Gledstones Tce, Boston
Artists: Richards Family – Vera Richards, Emmalene Richards

This is representative of the importance of water and connection to the Barngarla people. This is underpinned by the importance of facilitating reconciliation by connecting to communities to listen and celebrate their stories.

23



16

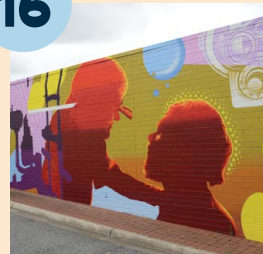

Dr Fred Hollows

Back wall of Specsavers building, Napoleon Street carpark
Artist: Vans The Omega (Joel Moore)

The artwork is a depiction of Fred's connection and passion for First Nations people of this land and the connection to the science that helped many to regain their sight.

20



Sculpture on Mallee Park KUJU Arts Centre

30 Ravendale Road, Port Lincoln
Artist: Yvonne Dorward

This sculpture was a result of a community project grant and was based on the 'Sleepy Lizard' totem

24



Port Lincoln Airport Mosaic

Inside Port Lincoln Airport terminal, North Shields
Artist: Karen Carr

A mosaic mural depicting the flight path of an Osprey - giving a birds eye view of Port Lincoln and surrounds.

ART TRAIL QUESTIONS

Did you find all 24 pieces of artwork?

Which piece was the hardest to find?

What was your favourite piece of art?

Which piece is the oldest do you think?*

Did you take photos of your journey along the art trail? Please tag #eyreartsaction on Instagram if you share any photos - thanks!

*check which year each piece was installed online via eyreartsaction.com.au

